

WELCOME

Student NUTRITION | Hamilton- ONTARIO | Niagara

EAT. LEARN. SUCCEED. 

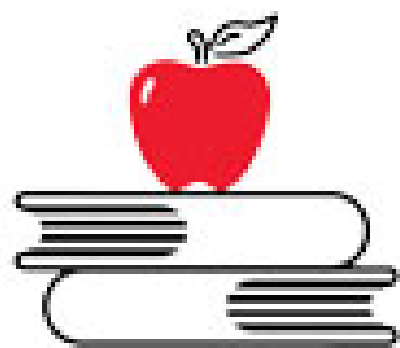

BRANT FOOD FOR THOUGHT

CHILD NUTRITION
NETWORK



HAMILTON
TASTEBUDS
STUDENT NUTRITION COLLABORATIVE



Niagara Nutrition Partners

SCHOOLCASH ONLINE

<https://schoolcashonline.com>

WHY USE IT?

C
O
N
V
E
N
I
E
N
T

EASY TO USE

S
A
F
E

SAVES TIME



I hope you had a wonderful weekend!

A reminder that next week, delivery will be one day later due to the holiday Monday.

Don't forget to place your orders before noon on Wednesday.

If you typically order from the Dunnville Hub, this is not an order week.

We are half way through February, so make sure you are on track for having gift cards spent by the end of the school year. Remember, these cards are like cash and items purchased must align with our 2020 Guidelines. Occasionally, redeemed cards undergo an audit to ensure they are being used appropriately.

Also, if your school has not raised any funds to support your SNP, please consider adding SCHOOLCASH ONLINE. Our schools have done very well using the school's existing software and there is no work for coordinators and volunteers - a perfect way to "fundraise" without all the work 😊

We have had schools raise over \$25,000 through SCHOOLCASH ONLINE. Some schools have chosen to set up some different amounts to donate, for example \$2, \$5 and \$10. Another school has let their school know that their snack program runs 2 days/week and a snack costs \$0.50. They do a two month ask so if there are 8 weeks of school in those two months, they suggest a donation of \$8. They have 75% of the school that opts into this donation. At the end of the day, it is all optional so there is no pressure on parents to donate.

Have a fantabulous week and thanks for everything you do!

Carrie

Carrie VanWynsberghe

Community Facilitator

Haldimand-Norfolk R.E.A.C.H.

10:49

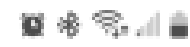

Make A Donation



Anna Smith

Bobby Smith

The Best District School Boa

Show All Items

Professor Jamz Ultra Neutron Dance-...

Bobby Smith

Recommended
Expires Jun 04/23

Nutrition Program Donation 2022-23 -...

Anna Smith

Optional
Expires Jun 04/23

JUNIOR YEAR END TRIP - TUESDAY J...

Bobby Smith

Recommended
Expires Jun 16/23



10:50



Fee Details

Nutrition Program Donation 2022-23 - 2022/2023

Amount Due: **\$0.00**

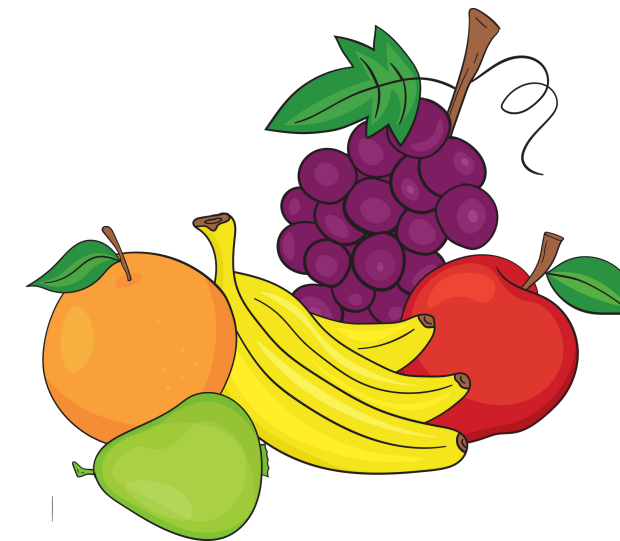

In support of our Nutrition Program this year we are hoping families can help us with a small optional donation. This program provides a nutritious snack, as well as three breakfast mornings for all our students in the school. We would sincerely appreciate your support. Thank you.

Donations

- \$5.25 Donation [add \$5.25]
- \$3.25 Donation [add \$3.25]
- \$1.25 Donation [add \$1.25]



Great News! Credit Card now available as method of payment.

◀ Item Details

Student Nutrition Snack - January and February - 2022/2023 **\$3.50**

👤 Joe Smith
🎓 My Favourite School

Snacks are provided twice a week for our students. Tuesdays, students receive a fresh snack and Fridays, bins are prepared and put into each classroom. January and February cover 7 weeks at \$0.50/week for a total voluntary donation of \$3.50. Your support of our snack program is appreciated by our students!

[HIDE](#)

Payment Method
 ending in 1234

Transactions

| Date | Amount | Type | Receipt |
|--------------|--------|---------|---|
| Dec 05, 2022 | \$3.50 | Payment |  |

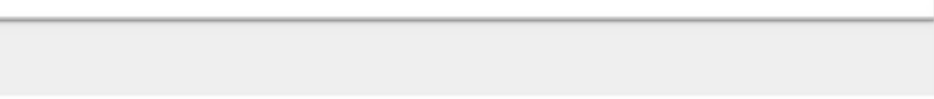

Sample School
 TD Canada Trust
 School Account

Detailed Category Summary - All Transactions To Date

Report #2

04/01/2023 04/30/2023
 Date ... Range
 2022-2023

Summary for: **Snack Program**
 Cat. #: 10006

Contact Person:
 Balance Forward: \$2,842.86

| Date | Transaction | Description | Debit | Credit | Tax Paid | Tax Rebate | Cleared | Balance |
|------------|-------------------------|--|----------|------------|----------|------------|--------------------------|------------|
| 04/05/2023 | Check 1291 | Produce Express Payment for Snack Program Inv# | \$879.15 | | | | <input type="checkbox"/> | \$1,963.71 |
| 04/05/2023 | Direct Deposit | School Voluntary Snack Program Donation | | \$100.00 | | | <input type="checkbox"/> | \$2,063.71 |
| 04/06/2023 | Direct Deposit ----- | School Voluntary Snack Program Donation | | \$15.00 | | | <input type="checkbox"/> | \$2,078.71 |
| 04/07/2023 | Deposit 377 | Instal. Food Grants | | \$3,225.00 | | | <input type="checkbox"/> | \$5,303.71 |
| 04/10/2023 | Direct Deposit ----- | School Voluntary Snack Program Donation | | \$10.00 | | | <input type="checkbox"/> | \$5,313.71 |
| 04/11/2023 | Check 1293 | Produce Express Payment for Snack Program Inv# | \$378.66 | | | | <input type="checkbox"/> | \$4,935.05 |
| 04/11/2023 | Direct Deposit | School Voluntary Snack Program Donation | | \$10.00 | | | <input type="checkbox"/> | \$4,945.05 |
| 04/12/2023 | Direct Deposit ----- | School Voluntary Snack Program Donation | | \$5.00 | | | <input type="checkbox"/> | \$4,950.05 |
| 04/13/2023 | Direct Deposit | School Voluntary Snack Program Donation | | \$5.00 | | | <input type="checkbox"/> | \$4,955.05 |
| 04/13/2023 | Direct Deposit | School Voluntary Snack Program Donation | | \$35.00 | | | <input type="checkbox"/> | \$4,990.05 |
| 04/14/2023 | Direct Deposit | School Voluntary Snack Program Donation | | \$5.00 | | | <input type="checkbox"/> | \$4,995.05 |
| 04/17/2023 | Direct Deposit ----- | School Voluntary Snack Program Donation | | \$5.00 | | | <input type="checkbox"/> | \$5,000.05 |
| 04/18/2023 | Direct Deposit | School Voluntary Snack Program Donation | | \$5.00 | | | <input type="checkbox"/> | \$5,005.05 |
| 04/18/2023 | Direct Deposit | School Voluntary Snack Program Donation | | \$20.00 | | | <input type="checkbox"/> | \$5,025.05 |
| 04/19/2023 | Check 1296 | Produce Express Payment for Snack Program Inv# | \$730.82 | | | | <input type="checkbox"/> | \$4,294.23 |
| 04/19/2023 | Check 1297 | is Bagels for snack program Inv# | \$27.90 | | | | <input type="checkbox"/> | \$4,266.33 |

WebTracker

D. Internal Financial Contributions

Categories

Instructions: Please enter the total dollars received in each category for all programs operating at this site. **DO NOT INCLUDE FUNDS RECEIVED FROM THE LOCAL COMMUNITY PARTNERSHIP.**

| | Amount | Description |
|-------------------------|----------------------------------|--|
| 1. Parental | <input type="text" value="996"/> | <input type="text" value="cash online"/> |
| 2. Corporate | <input type="text"/> | <input type="text"/> |
| 3. Community | <input type="text" value="500"/> | <input type="text" value="Catholic Women's League"/> |
| 4. Fundraising | <input type="text"/> | <input type="text"/> |
| 5. Presidents Choice CC | <input type="text"/> | <input type="text"/> |
| 6. Other | <input type="text"/> | <input type="text"/> |



CLIENT TESTIMONIAL

Our family loves how we can pay for all school related things in one location including donating towards our school snack program. ~ Parent, Norfolk school

As a secretary, once the item is created in our system it is easy to “copy” time to time and very easy to run a report to view the donations and easy to “clear” the donations in the reconciliation process ~ Secretary, Norfolk School



STATS

2022-23

SCHOOL

YEAR



1. 34/45 schools set up SCHOOLCASH ONLINE
2. \$886 raised on average/school
3. Total raised

\$30 114

